

mahlum

Coe Elementary School Addition

PTA Project Update

23 JANUARY 2020



Coe Elementary School Addition

Project Scope

New **three-story addition** located on the east side of the existing building for **six classrooms and shared learning areas**.

Intended to address current over-crowded conditions in the existing facility.

Coe Elementary School Addition Schedule

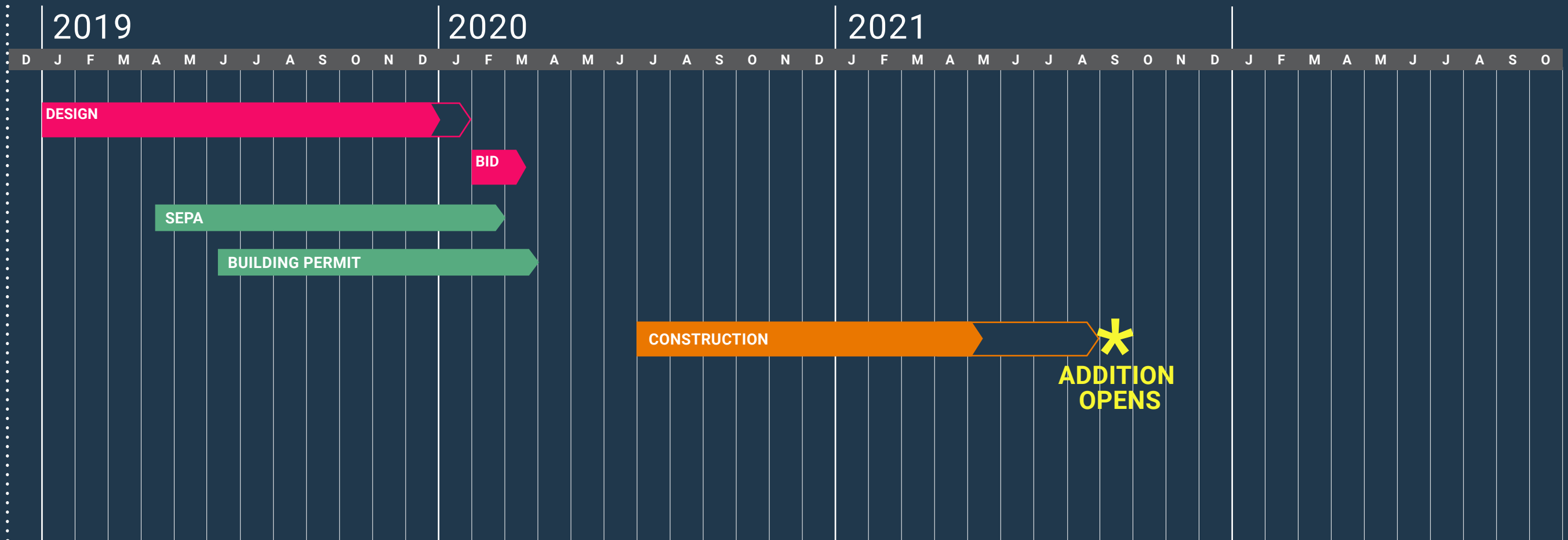

Coe Elementary School Addition

Design Review Process

AGENCY

Seattle Department of
Construction and Inspections
(SDCI)

Seattle Department of
Transportation (SDOT)

Department of Neighborhoods
(DON)

King County - Public Health

Seattle Public Utilities (SPU)

Seattle City Light (SCL)

DISTRICT

Teaching and Learning

Capital Projects

Operations

Maintenance

Legal

Risk Management

School Board

Department of Technology Services

EXISTING WEST ELEVATION



EXISTING EAST ELEVATION



EXISTING WEST ELEVATION



THE HEART



Existing Site

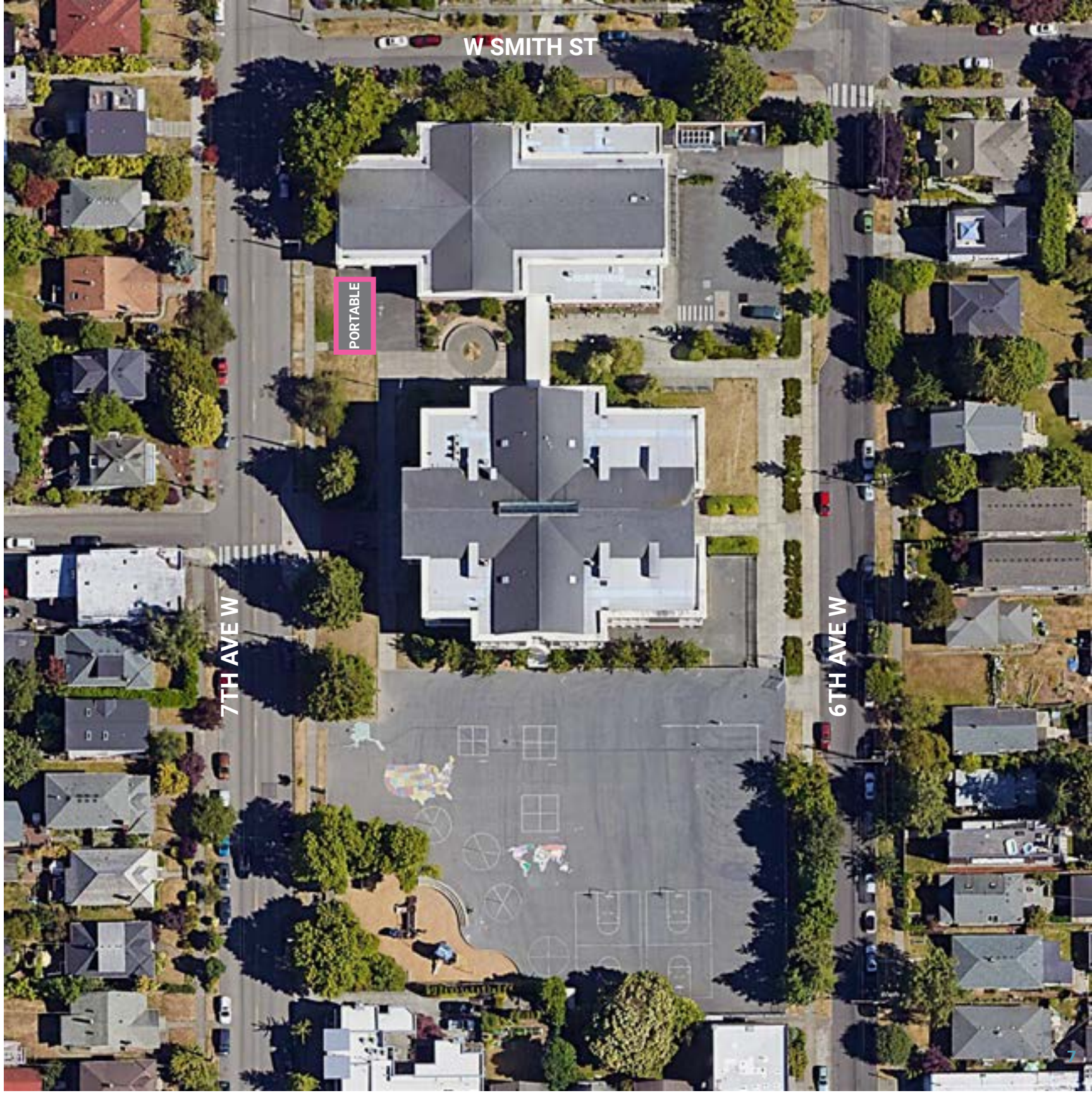

Proposed Site

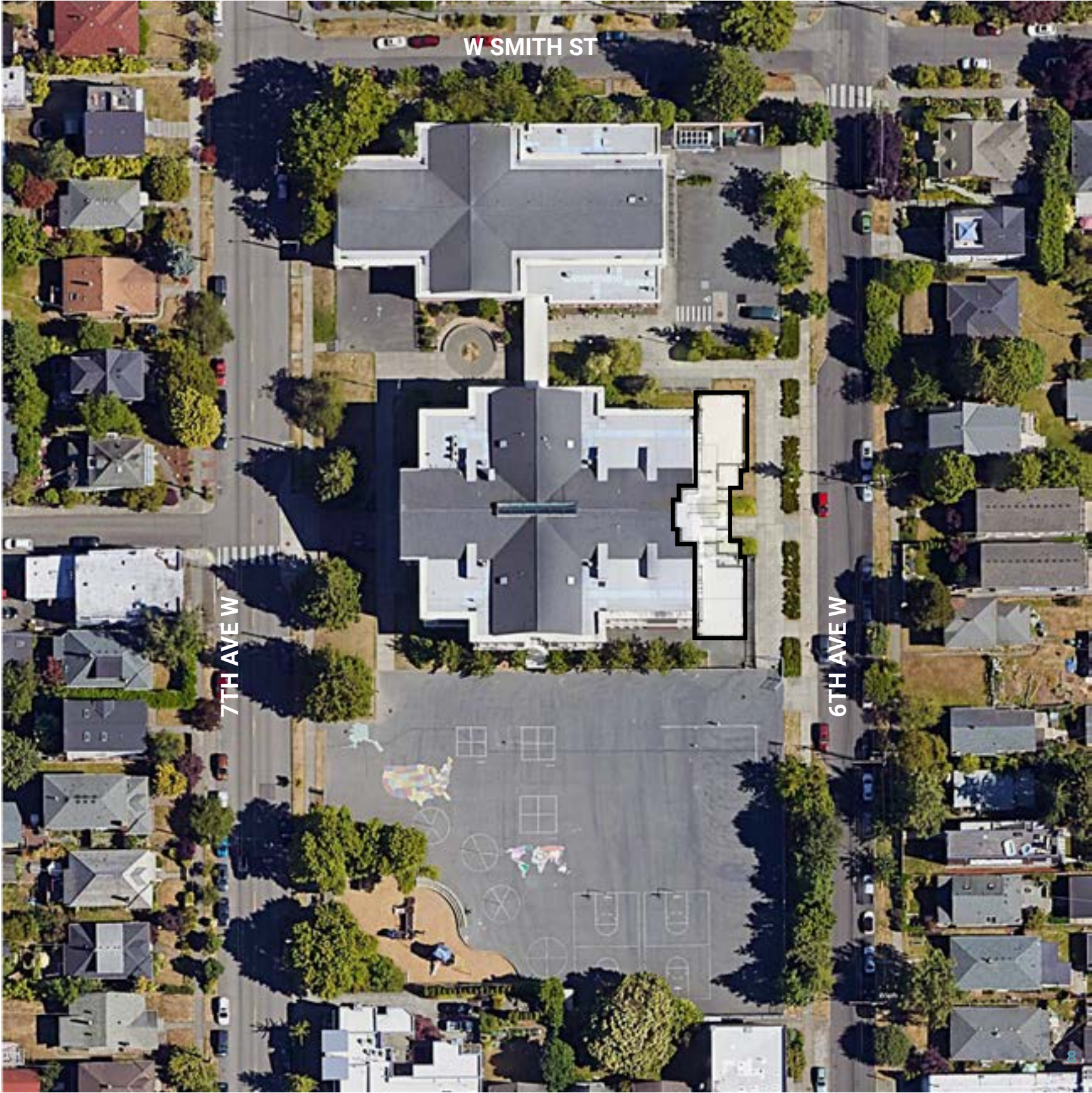

Building Community



East Elevation



EAST ELEVATION EXISTING



EAST ELEVATION ADDITION

South Elevation



SOUTH ELEVATION EXISTING



EXISTING ◀ ▶ ADDITION

SOUTH ELEVATION ADDITION

South Elevation



SOUTH ELEVATION EXISTING

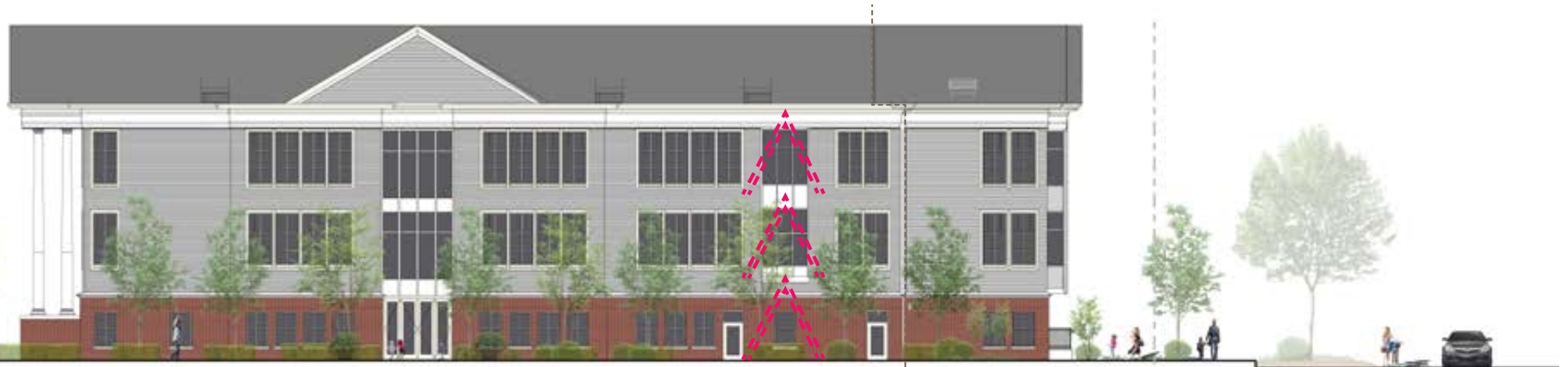

EXISTING ◀ ▶ ADDITION

SOUTH ELEVATION ADDITION

Existing Street View:

W Smith Street & 6th Ave W



Proposed Street View:

W Smith Street & 6th Ave W



Key Card Access Control System

(This School Year)

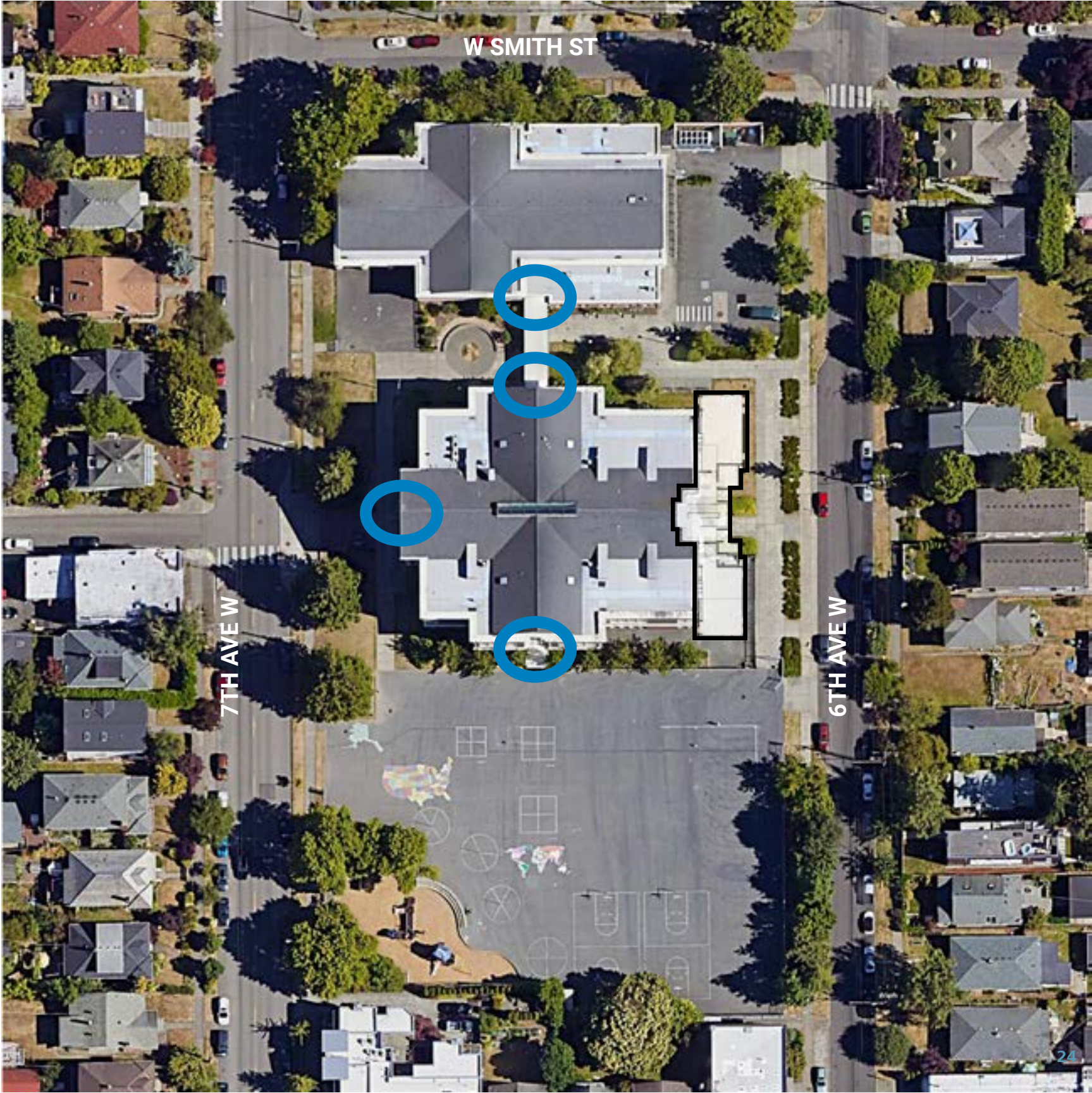

Key Card Access Control System

(This School Year + Fall 2021)

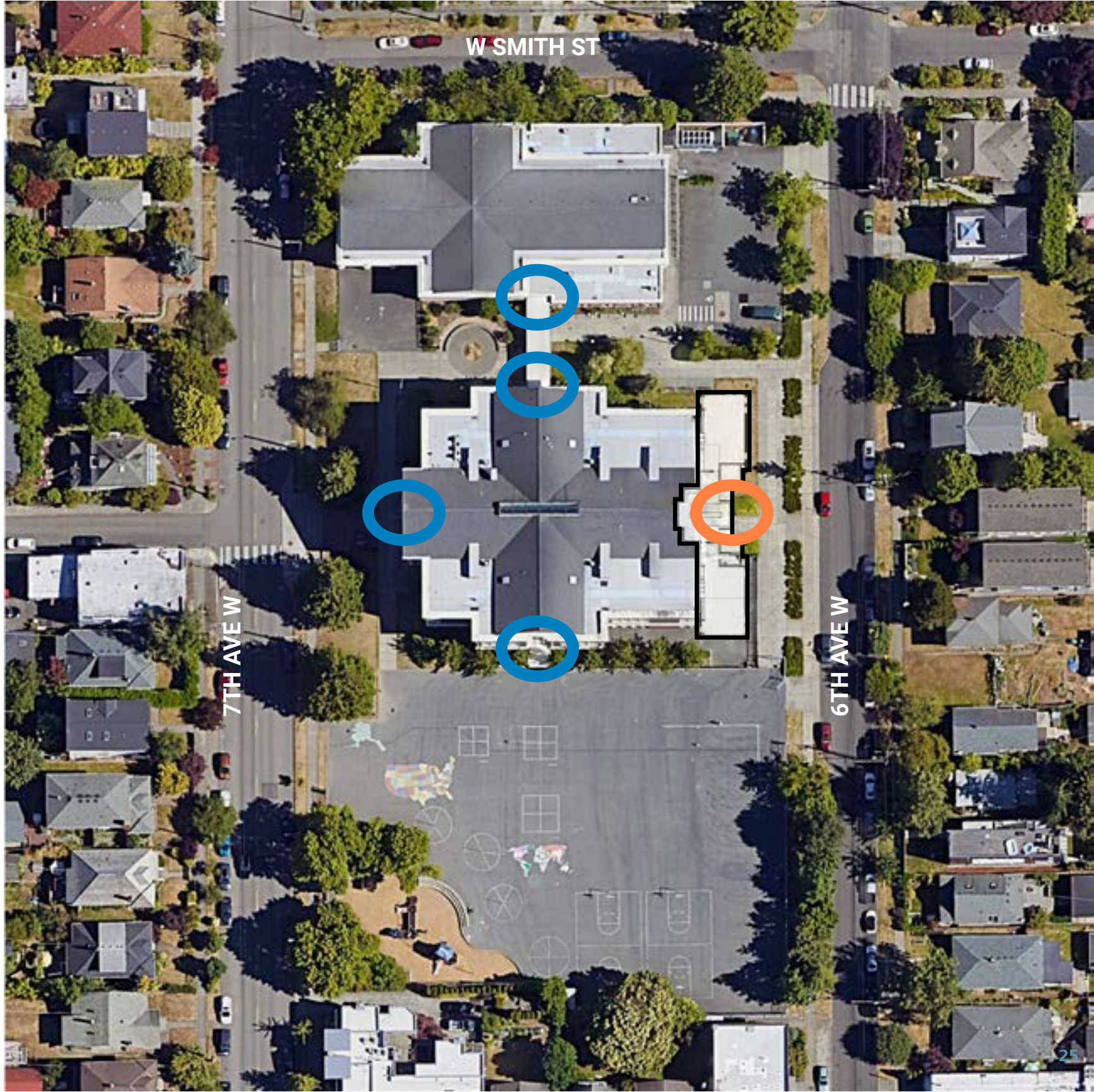

Phasing

